

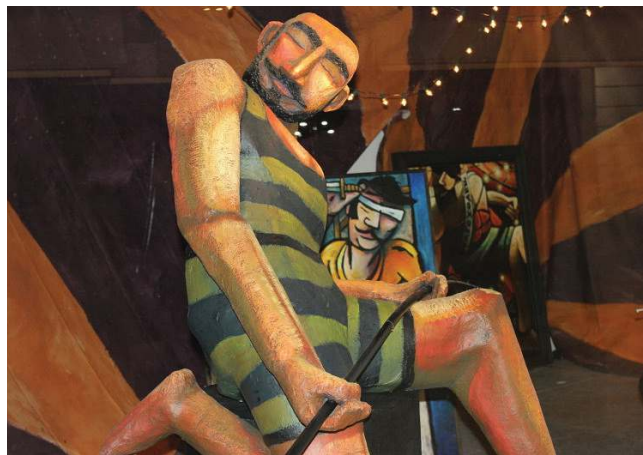

Hennepin Theatre Trust

2015-2016 Year In Review

Highlights encompassing activities from July 1, 2015 to June 30, 2016



HENNEPIN THEATRE TRUST
ORPHEUM ★ STATE ★ PANTAGES ★ NEW CENTURY

Located in the WeDo™ MPLS Cultural District

Dear Friends,

This past year was filled with remarkable moments in our community. We enlivened the WeDo™ MPLS Cultural District with transformative arts and cultural experiences for everyone to enjoy.

We brought top-notch local, Broadway and international entertainment to four theatres on Hennepin Avenue — the Orpheum, Pantages, State and New Century. Through our *Spotlight Education* program, we engaged a record-breaking number of schools and students across our state. In partnership with local and international artists, we created extraordinary arts experiences that energized the urban landscape. And we launched WeDo — the new name of our vibrant Cultural District in downtown Minneapolis.

Looking to the future, we're excited to build on this momentum and broaden our reach and impact in the community in our new home at 900 Hennepin Avenue. This incredible space gives us the opportunity to think broadly and enhance our audience's experiences. We envision further driving vitality in downtown by using our direct access to Hennepin Avenue – the social and cultural heart of the city.

We thank everyone who makes our work possible. And we look forward to another exciting year together as we continue to dream big, create positive change through the arts and realize the full potential of WeDo.



Thomas L. Hoch
President/CEO



Scott Benson
Chair, Board of Directors



500,000

people come downtown annually to enjoy some of the best in live theatrical entertainment.

Our Vision

We enhance people's lives and drive vitality in downtown Minneapolis.

Our Mission

We create positive change through the arts by bringing together people, businesses and organizations in WeDo to create and enjoy cultural experiences.



900 Hennepin Avenue

Inspiring audiences with world-class entertainment on our four stages...

Broadway Touring Productions

As part of our 2015-2016 *Bank of America Broadway on Hennepin* Season, we brought a spectacular lineup of some of the hottest Tony®-award winning shows to WeDo.

Filled with memorable music, incredible dancing and compelling storylines, the season included the Minnesota premieres of *Disney's Newsies*, *Beautiful - The Carole King Musical*, *A Gentleman's Guide to Love & Murder* and *Rodgers + Hammerstein's Cinderella*.

Returning favorites *The Book of Mormon* and *Blue Man Group* continued to wow audiences and make new fans.



We presented **57** shows for a total of **295** performances at our four theatres this past year.

Concerts and Live Entertainment

At the Orpheum, Pantages and State theatres, we presented a diverse array of live performances: musical concerts, comedy acts, dance events and lectures. The lineup included multiple sold-out performances of comedian Jim Gaffigan, the Minneapolis premiere of *AC2: An Intimate Evening with Anderson Cooper & Andy Cohen*, and internationally celebrated musician Zakir Hussain.



Local Partnerships

We teamed up with Theater Latté Da to present a re-imagined production of the musical *Gypsy*. The show explored the grittier side of the American dream against the backdrop of the Depression and the death of Vaudeville.

With a fresh take on a Broadway musical, the partnership tapped both organizations' strengths to create innovative musical theatre with some of the hottest local talent.

Presented at New Century Theatre

At New Century Theatre — our intimate 300-seat venue — we presented a wide range of theatrical performances. They included the locally produced premieres of *Buyer and Cellar*, Minneapolis Musical Theatre's *Leap of Faith*, *The How and the Why*, as well as the record-breaking box-office hit *The Realish Housewives of Edina*.

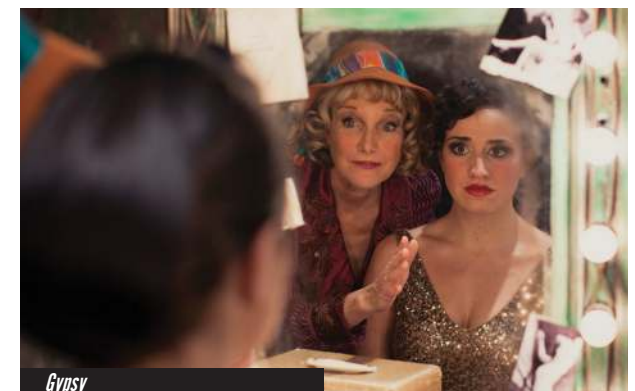

Connecting more people to unique and unexpected art experiences in downtown Minneapolis...

Murals

In partnership with celebrated artists, we inspired conversations, connections and a lasting beautiful backdrop with the addition of two new large-scale murals in downtown.

Minnesota's Greg Gossel created the pop art mural — influenced by old comic book art, magazines and coloring books — displayed on the building that was the former home of the National Camera Exchange.

And internationally acclaimed Brazilian artist Eduardo Kobra created the five-story mural of Bob Dylan — turning a 60-foot by 150-foot brick wall into one of the most colorful and iconic destinations in downtown Minneapolis.



Made Here

With presenting sponsor Andersen Windows, we transformed underused spaces in downtown Minneapolis into a vibrant and walkable urban art gallery for everyone to enjoy with *Made Here*.

We launched *Reflection: Made Here* in December 2015, which featured the work of more than 60 Minnesota artists and 20 students who creatively explored the “reflection” theme through photographs, paintings, graphic art, textiles, drawings and multi-media installations.

And in June 2016, we launched *Represent: Made Here* — which explored the themes of community, nature and social justice — with 45 window displays featuring the works of more than 60 Minnesota artists and students.

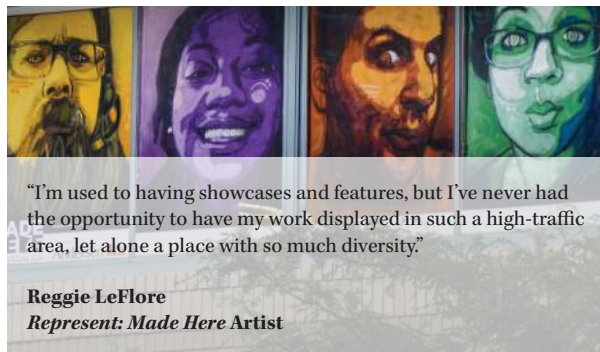

Guerilla Girls Twin Cities Takeover

We joined with more than 20 regional arts and cultural organizations in support of the Guerrilla Girls Twin Cities Takeover — a series of arts events across the metro area, wrapping up with a final performance at the State Theatre. It marked the feminist activists’ largest collaboration to date with a community (and the largest intra-organizational arts collaboration in the Twin Cities).



Parklots

With presenting sponsor Bank of America, we transformed an open space in 811 La Salle — and moved it to Gaviidae Common after the original location was successfully leased — into a fun and charming retro-movie lounge for the public. The Parklot included sofas, chairs, tables and a large-screen TV showing a variety of films.

10 properties leased since 2013 within 18 months of participating in *Made Here*.

45% of *Made Here* artists from communities of color.

120+ artists featured in *Made Here* Showcases.

\$65k in stipends paid to *Made Here* artists.

Engaging our community through education and access programs that bring arts and culture to more people...

Spotlight Education

We continued to engage students in the performing arts through *Spotlight Education*, our flagship education program.

Since 2005, this statewide program has provided professional training and guidance to enhance the artistic, technical and performing skills of more than 45,000 students in 100 high schools across the state.

These activities help foster life skills for students — including collaboration, critical thinking and self-expression — and empower the next generation of leaders.



Access

In partnership with Twin Cities' educational, cultural and social service providers, *Access* made the magic of live performance accessible to more members of our community.

Individuals participating in our program had the opportunity to experience the best of our Broadway season, music concerts, dance performances and lectures, as well as events and workshops taught by local artists.



"Thank you for tickets to see the Lori Line concert with my family through HopeKids — we enjoyed a fun evening together. Due to our son's cancer treatments, that has been hard to do. Thank you for the support."

The Puzzo Family
Access Patrons

Broadway Confidential

A series of free public events, *Broadway Confidential* engaged our theatre goers in conversations with local and Broadway musical theatre artists. These intimate sessions provided audiences a deeper understanding of the artistry that goes into creating live musical theatre.



5,000

students participated in *Spotlight Education* statewide this past year.

1,400

students performed at one of two *Spotlight Showcases* at the historic State Theatre.

63

students participated in *Spotlight Education's* Critical Review, which helps hone their analytical skills by writing professional theatre reviews.

3,115

tickets were donated to the community as part of *Access*.

19

Twin Cities organizations received tickets as part of *Access*.

Strengthening partnerships with businesses, organizations and local leaders to bring more “wow” to downtown...

Launch of WeDo

We launched WeDo in November 2015 — introducing a new brand and destination for arts, culture and everything that makes downtown Minneapolis vibrant and unique.

As part of our launch, we showcased the wide range of great things WeDo has to offer — theatre, music, public art, restaurants, sporting events and historical landmarks.

A strong digital presence and public signage highlight year-round activities in the Cultural District.

WeDo spans Hennepin Avenue, from the Walker Art Center to the Mississippi River, and between First Avenue and Nicollet Mall — 1.7 miles end-to-end across 47 blocks.

We’re leading efforts to realize the long-term vision for WeDo in close partnership with the Walker Art Center, Artspace (developer of The Cowles Center for Dance & the Performing Arts) and the City of Minneapolis.

Together, we envision expanding our thinking, partnerships and programming beyond the walls of our organizations to make WeDo a destination that offers something for everyone.



BMW i3 wrapped in the WeDo logo



Trust staff, volunteers and community members on WeDo launch day



Trust staffer Robie Hayek and former Mayor of Minneapolis R.T. Rybak

“When Hennepin directly connects our vital riverfront to our cultural heart, downtown Minneapolis will become an even stronger economic engine and cultural destination for our entire region and state.”

R.T. Rybak
Former Mayor, City of Minneapolis

Volunteers

Our volunteers — a group of highly dedicated and engaged members of our community — played an integral role in supporting the wide range of arts and cultural experiences we brought to life in WeDo.

This included our *Made Here* launches, *Spotlight Showcase*, performances at our four theatres and other special events.



"Volunteering for Hennepin Theatre Trust has opened me up to a whole new group of people, experiences and ideas that I had not previously been exposed to. I was always someone who admired the arts but never had a way to get involved or feel a part of the arts community. Volunteering for the Trust has allowed me to become a part of that community."

Caitlin Gill
Volunteer

5,618

volunteer hours

67

volunteer-assisted
events

312

registered volunteers

Exposure

We shared our stories and engaged with our audience through a variety of mediums — and received recognition for our positive impact on the community.

Print Media

875

placements

218,693,697

impressions

\$15,708,598

value of earned media

Digital Communications

Our weekly e-mails reached over **250,000** people each week.

2,727,365 pages viewed by **782,287** users this past year; **61.6%** were new to our website.

Recognition and Rankings

Tom Hoch, president and CEO of the Trust, was featured in the Star Tribune about his work and how it has helped revitalize downtown Minneapolis.

The Trust ranked #64 in Pollstar's Top 100 Promoters.*

The Orpheum Theatre ranked #28 and the State Theatre ranked #57 in Pollstar's Top 200 theatre venues.*

*January 1 – December 31, 2015

Social Media



30,008 followers on Facebook, a 29.8% increase from FY 2015.



9,852 followers on Twitter, a 13.9% increase from FY 2015.



1,630 followers on Instagram.

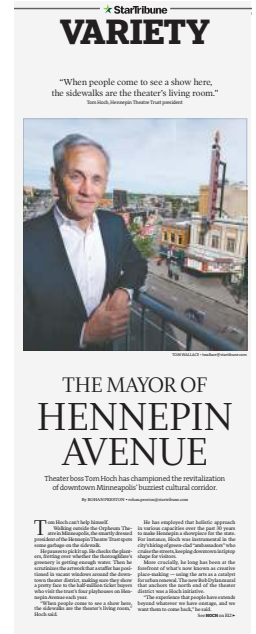

Financials

We're grateful for the support we receive from our patrons, which helps sustain our theatre operations.

We're also thankful for the strong contributed support we receive from our donor and sponsor community, as well as the in-kind contributions from our partners.

With our education, public art and placemaking, and community engagement work, we're focusing increasingly on contributed support to grow and further our mission.

Revenue

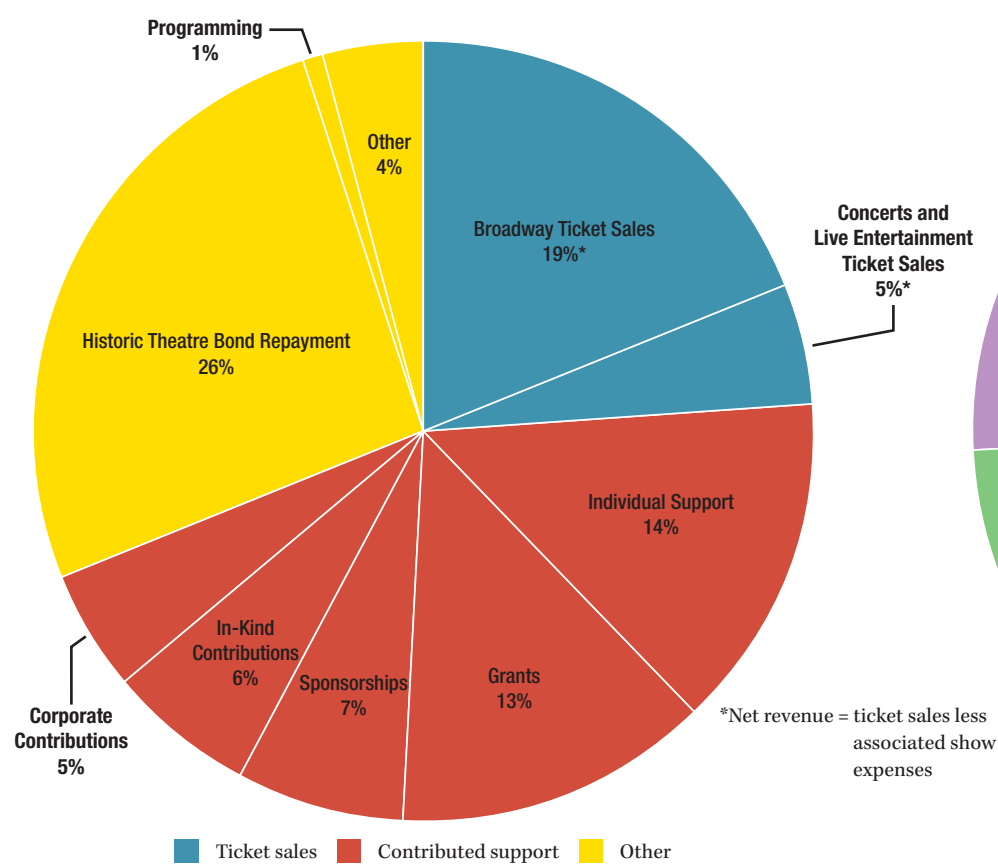

Expenses

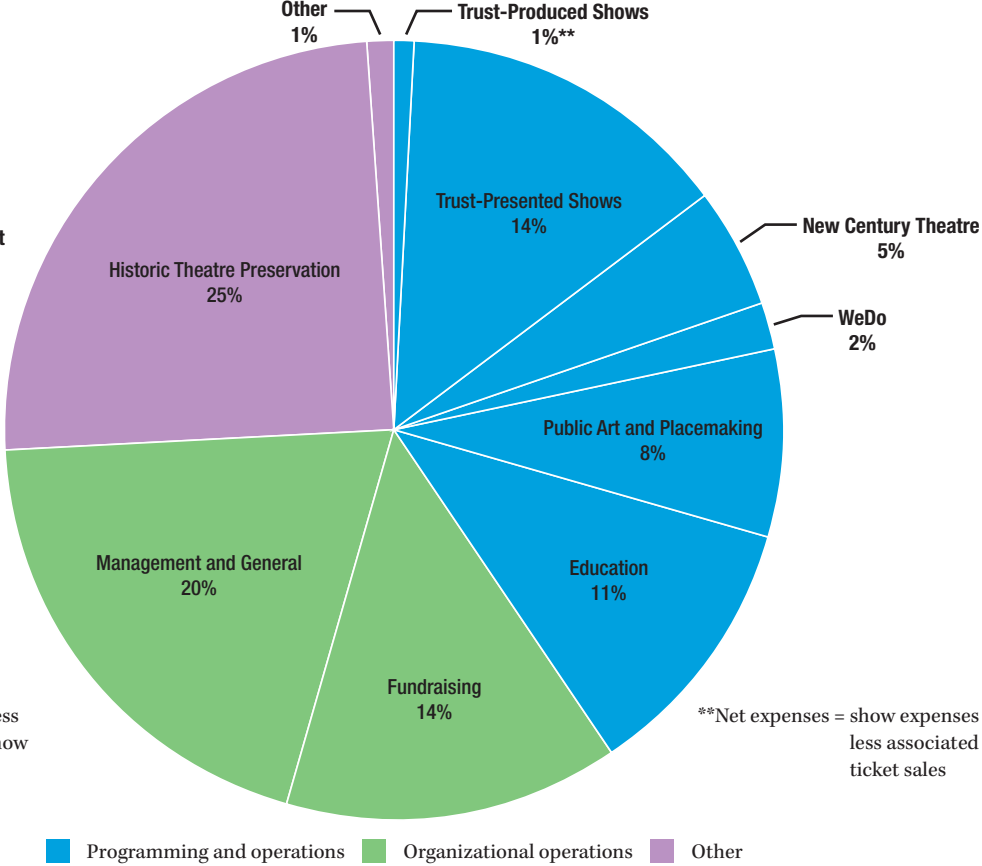

Our staff

This list reflects Trust staff members for the fiscal period, July 1, 2015 to June 30, 2016

Administration

Tom Hoch
President/CEO

Naomi Pesky
Vice President of External Relations

Jim Langemo
Chief Administrative Officer

Kjirsten Johnson
Chief Financial Officer

Brittany Denuszek
Accounting Manager

Katie Driscoll
Accounting Assistant

Jamin O'Malley
IT Manager

Julie Stevens
Executive Assistant

Development

Nathan Soland
Director of Development

Nicole Arne
Sponsorship Coordinator

Dan Fernelius
Individual Giving Manager

Julie Gotlieb
Corporate Sponsorship Manager

Robie Hayek
Development Coordinator

Sarah Johnson
Development Research Coordinator

Kandice Peterson
Development Assistant

Karen Quiroz
Institutional Giving Manager

Programming

Lisa Krohn
Director of Theatre Programming

Joan Vorderbruggen
Director of Public Art & Placemaking

Kelli Foster Warder
Director of Education

Jason Capra
New Century Theatre Manager

Matt Greseth
Interim Manager of Theatre
Programming

Tim Hausmann
Community Engagement Coordinator

Ari Koehnen
Education Coordinator

Mary Jane Mansfield
Public Art & Placemaking
Coordinator

Marketing and Communications

Kari Ruth
Director of Marketing and
Communications

Laura Murphy
Associate Director of Marketing

Bailey Cahlander
Communications Coordinator

Jesse Daniels
Marketing Manager

Chad Davis
Communications Manager

Laura Fagen
Communications Coordinator

Megan Kunz
Marketing Manager

Shanna O'Leary
Digital Communications Manager

Dale Stark
Media Relations Manager

Nailah Taman
Marketing Coordinator

Board of Directors

This list reflects our Board of Directors for the fiscal period, July 1, 2015 to June 30, 2016

Scott Benson, Chair	Annette Thompson Meeks
Ann Simonds, Vice Chair	Andrea Mokros
Travis Barkve	Jay Novak
Daniel Pierce Bergin	Jann L. Olsten
Judy Blaseg	David B. Orbuch
Barbara Brin	Deneane Richburg
Ralph W. Burnet	Thomas J. Rosen
Sonia Cairns	Norah Shapiro
Andrea Christenson	Julie Beth Vipperman
Dan Cramer	Tom Vitt
Michele Engdahl	
Gloria Freeman	
Kathleen Gullickson	
Linda C. Ireland	
Jeremy R. Jacobs	
Jeannie Joas	
Syl Jones	
Barbara Klaas	
Jim Linnett	
Mark Marjala	



Our sponsors and funders — thank you!

This list reflects our sponsors and funders for the fiscal period, July 1, 2015 to June 30, 2016

Community Partners

Alphagraphics
Andersen Windows
Arts Midwest
Bank of America
Berger Transfer
Best Buy Foundation
BMW of Minnetonka
Capella
City of Minneapolis - Great Streets
Program
Dorsey & Whitney Foundation
Gray Plant Mooty Foundation
Hines Property Management
Kinky Liqueur
KS95
Mall of America
The McKnight Foundation
Minnesota State Arts Board
Peace Coffee
Priority Courier Experts
Slumberland Furniture
Southwest Airlines
Star Tribune
Summit Brewing Co.
Thomson Reuters
WCCO-TV

Hospitality Partners

Basil's Restaurant
Candyland
The Capital Grille
City Works
CRAVE
Firelake Grill House
Fogo de Chao
The Grand Hotel Minneapolis
Hampton Inn & Suites, Downtown
Hell's Kitchen
The Hotel Ivy
The Hotel Minneapolis
Le Méridien Chambers Hotel
Ling & Louie's
Marin Restaurant & Bar
The Marquette Hotel
Marriott Minneapolis City Center
Mason's Restaurant
McCormick & Schmick's
Mel-O-Glaze
The Melting Pot
Mission American Kitchen & Bar
Murray's Restaurant
Oceanaire Seafood Room
Radisson Blu
Renaissance Minneapolis Hotel
Residence Inn - The Depot
Rock Bottom Brewery
Rosa Mexicano
Seven Sushi and Steak Ultralounge
Tommy Carver's Garden of Flowers
Union Restaurant
W Hotel



Our donors – thank you!

Guarantor (10,000+)

Scott Benson and Joe Andrews
Steve, Barbara, Natalia and Lucas
Cossack
William and Terry Dircks
Darren, Sharon and Corrina
Hanifl
Steve and Diane Hanson
Tom Hoch and Mark Addicks
Mike and Linda Kennedy
Todd and Keri Mangis
Fred and Ann Moore
Brian Pietsch
Four Promises
Bob and Celeste Rekieta
Jeannine Rivet and Warren
Herreid II
Ann Simonds and Ken
Rosenblum

Financier (\$5,000 - \$9,999)

Anonymous
Jeannine Bayard and Kip Lilly
Karin Birkeland and Lee Mitau
Greg and Sally Booth
Andrea Christenson
Elam Baer and Janis Clay
Kittie Fahey
TRHoughtaling
Linda Ireland and Susan
Gillman
Kathy and Mike Gullickson
Mark Marjala
Daniel and Heidi McKeown

Linda and Jim Milow
Dr. Mark and Nancy Nelson
Jennifer and Jay Novak
GPS Foundation
Bud Rotter Family Foundation
Douglas and Carol Skanse
John Stang
Star
Ann and John Stauch

Benefactor (\$2,500 - \$4,999)

Anonymous
Sara and Ranjit Ahluwalia
Rich and Lisa Anderson
John and Patty Bailey
Travis Barkve
Friends of the State, Orpheum
and Pantages theatres
David Bianchi
Priscilla Brewster
Elizabeth A. Canis
Dr. Scott and Caroline Colson
Dan and Cassie Cramer
Martha Dayton and Thomas
Nelson
Dr. Mary Ebert and Paul
Stemler
Dave and Chantel Erickson
Harvey Filister and Ted Blair
Gloria Freeman
Ian and Carol Friendly
Pat and Carol Goff
Jennifer Gross and Jerry
LeFevre
Ryan B. Hemauer
Jan and Jeff Hislop

Jon and Beverly Holt
Peter Johnson
Barbara and Paul Klaas
David and Robyn Lamm
Ross and Bridget Levin
Mark Manbeck and Dr. Drew
Spencer
Deborah Marshall
Keith M. Schwartzwald
Jack and Terri McKeon
Jennifer Melin Miller and
David Miller
Marianne E. Merriman
Beth and Jeff Monsrud
Virginia Hubbard Morris
Jane Mortell
Patricia Ploetz
Thomas and Gwynn Rosen
Schwei
Belinda Strobel
John P. Thysell
Julie Beth Viperman
J. Thomas Vitt and Kamala
Udayamurthy
Shin Bee Waldorn and family

Investor (\$1,000 - \$2,499)

Anonymous
Joan Abbott and Karen Roehl
Steven Adams and Robert J.
Mickelson Jr.
Shannon and Aaron Allison
Bob and Nancy Anderson
Family Fund of the Mpls.
Foundation
David and Stephanie Anderson

Rachel, Mark, Regan and Jaden
Anderson
Sandra Lee Anderson
Alison and Michael Armstrong
J. Scott and Sue Arrell
Peter Bachman and Janet Rice
Frank and Peggy Bailey
Michael Baxter
Brandon, Catherine and Bailey
Beck
Al and Jeanne Beenken
Bob and Wendy Behrens
Ralph E. Bell Jr.
Peter Bell and Sharon Bottorff
Bettini Family
LeRoy Blanchette
Judy Blaseg and John Engelen
Rolf and Chris Bolstad
Carol and Rory Boucha
Mary Borgmann and Mickey
Welle
Melissa Borman
Chad and Dawn Brommer
William Brown
Brownlee Family
William and Susan Buesing
Ralph and Peggy Burnet
Steven and Erin Buss
John and Sonia Cairns
Brad and Joanna Callahan
Carlson Family Foundation
Michele and Curtis Carstens
David and Jane Christ
Jane and Ogden Confer
Jeanine and Patrick Cunnien
Jay and Betsy Cutcliffe
Jeff and Karen Dahlquist

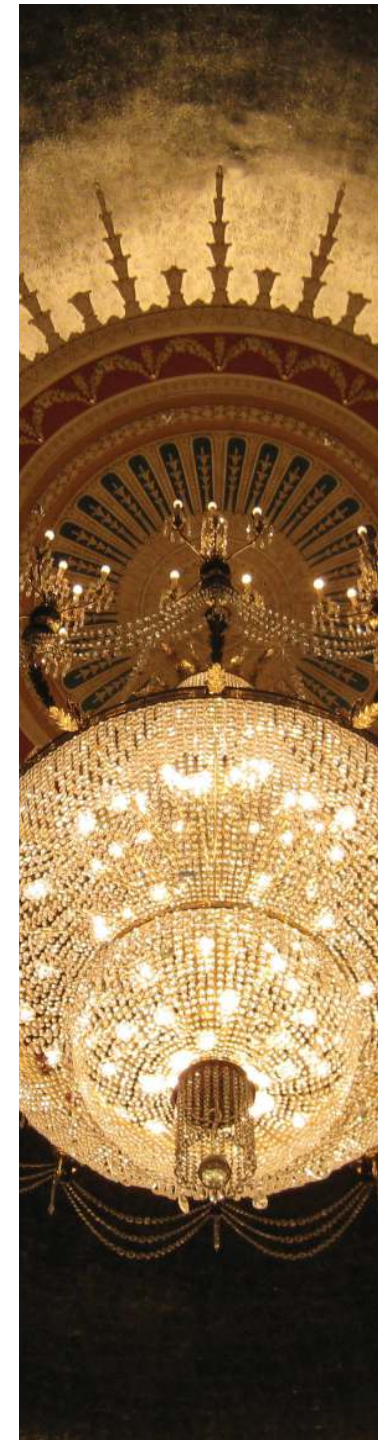

Our donors – thank you!

Wendy Dayton
Nancy and Jan Doeberbert
Jeff and Anita Donnelly
Thomas and Kaye Dooley
Tim Dordell and Kirk Ballard
Jacqueline Dorsey and Richard Michels
Jack and Kay Dunne
Pete Eckerline
Thor and Karina Einarson
Ekstrand Family Fund
Michele and Mark Engdahl
Ginger Etzold
Caryn Fine and Beth Swedberg
Ron Fingerhut
Andrew Fried
Betsy Koonce and Joe Fromm
Philly's Dad
Jeff and Jenny Geisler
Steve and Peni Gensler
Alan and Audrey Gerhardt
Paul G. Gertenbach and Katherine E. Reed
Brian Gilligan and Steve Pospisil
Richard Ginsberg
Ann and Jim Gosack
Christopher Gottshall and Adam Pierce
R. Hunt Greene and Jane Piccard
Harrison and Marissa Grodnick
Anne and John Groton
Joan Anderson Growe
Paul and Kate Habegger
Phillip B. Haber Psy. D.
Jim and Sue Haigh

Beth Haney and Scott Moore and family
Stephen and Paula Hari
Kenneth Harris
David Hartwell and Elizabeth De Baut
Tim and Shanna Hawkinson
Donna Hecker
Daniel Hetman
Richard and Carrie Higgins
L. J. Hipkiss
John Hoch
John and Beverly Holt
Ron Hoffman
DeAnna and John Hollerud
H. Richard and Gwendolyn Anne Hopper
Nick and Terri Houle
Bruce and Jeannine Hubbard
Catherine Jackson
James and Sandra Jensen
Dick and Beverly Jergenson
Jeannie and Paul Joas
Grant Kamin
Sean and Betsy Kearney
John and Lynda Kern
Rick and Jamie Kiefer
Gary and Janean Kleist
Bernie and June Knutson
Karen D. Krenik and Robert C. Hoch
Arnold and Charlotte Labofsky
Kathleen M. Lamb
Mr. and Mrs. William Laughlin
Tom Leach and Mary Kroon
Joel Lebewitz
Bonnie and Stephen Litton

Daniel and Corina Loes
David and Beverly Lohs
Ann Lowry and John Overton
Paul R. Lyon, CFP CRPC
Robby and Jorie Malk
Jane Mauer
Bob Mersky
Chuck and Carol Modell
Moitz Family
Rosanne Monten
Wende and Jim Morrell
Dr. Nancy Moyer and Dr. Hugh Hultman
Matt and Marty Mueller
Chad W. Nelson
Dr. Myrel Neumann
Joe Niemi
Randy and Donna Odegard
Jann and Renee Olsten
David Orbuch
Jim and Kathy Parsons
JoAnne Pastel and Bill Dunlap
Naomi and Greg Pesky
Dan Pfeiffer
Adam and Roxann Pike
Jim and Denise Potter Family
Fund of the Central Minnesota Community Foundation
John R. Pribnow
Steve and Amy Raetz
Steve and Julie Ransom
Al and Nancy Rausch
Gene Rerat
Nancy and Kevin Rhein
John and Kirsten Rice
Robb and Tina Richter

Robin Ritter and Ben Emmons
Bud and Kathy Rooney Family
Wendy and Steve Rubin Family
Fund of the Saint Paul Foundation
Doug and Patricia Ruth
William and Carol Ryan
Saltosaurus
Michele Mogged and Greg Sannan
Ron and Sue Santrach
Kim Scanlan
Sue and Mark Scharenbroich
Noel Schenker
Brad and Andrea Scott
Daniel and Melonie Sebring
Bob and Pam Senkler
Rossy and Richard Shaller
Maximillian Shemesh and K. Dawn Kohlman-Shemesh
Scot Sherwood
Char Shopek
Michelle D. Singleton
Dr. Bill Smith and Susan Kolze
Gregory, Piper, Tavia and Grayson Snyder
Wayne and Jan Stahl
Bob and Sandy Stein
Ralph Strangis
Sean and Christa
Steven Tallant
Hindy and Scott Tankenoff
Daniel and Jennifer Tenenbaum
Annette Thompson Meeks
The Tiller Family Foundation
Meredith and Sam Tutterow



Our donors – thank you!

Brian VanderWaal and Jeff Hlavacek
 Todd and Maria Vojta
 Steve and Dee Wagner
 David C. Warner
 Laurie Waterman
 Kathy Weland
 Karen and Jim Welch
 D. and C. Westerberg
 Dodd and Ginger Wilson
 Gary and Connie Winter
 Paul Wood
 Cathy and John Wolf
 Kevin and Melaina Youngberg
 Diane and Larry Zavadil
 Ali and Carl Zinn
 Adam and Anna Ziskin

Supporter (\$500 - \$999)

Anonymous (11)
 Janet and Ken Adams
 New Frontier Lawn Care
 Shannon and Aaron Allison
 Rick and Cynthia Anderson
 Frank and Peggy Bailey
 Suzanne Balzer
 Brandon, Catherine and Bailey Beck
 Sanaya Bharucha
 Anthony Boe, D.D.S.
 Sharon Bredeson
 M. Susan Burns
 E. Tim Carl
 Doug and Annie Cooley
 J. Cornelius
 Jan Cotton

Ann Decker and Dave Bunde
 Charles Denny
 Susan and Ian Drummond
 Steve and Mary Jule Erickson
 Jane and Dan Fesler
 D. Fong's Chinese Cuisine
 Roland and Alvera Franceschi
 Dr. Leah M. Gordon, DNP
 Joe and Loa Gray
 R. Hunt Greene and Jane Piccard
 Wendy and Chuck Gugel
 Daniel A. Hetman
 Diane and Anthony Hofstede
 Bruce and Carole Humphrys
 Daniel Jacobson
 Ron and Debbie Jans
 Nancy Johnson
 Lee Ann Jorgenson
 Jennifer Kaatz
 Jayne Kennelly
 William R. Kleckner
 David and Betsy Knapp
 Deb, Scott and Julia Knight
 Erik and Cheryl Kolz
 Gerry and DeeDee Kummer
 James D. and Johanna L. Lamm
 Delores and Sheldon Levin
 Bust Out Solutions, Inc.
 Craig A. MacLeod
 Ryan and Denise Mallery
 Bill Manahan
 Cathy McCoy
 Counsel Wealth Management, Inc.
 Sean Mertes
 Michael and C.J. Miller in memory of Gloria Strom
 Kara Murphy Tweedy

James Myers
 Cathy Nelson
 Colin and Donna Norman
 Wendy K. Nove
 James Odland
 Michael J. and Nancy O'Laughlin
 Linda Olson
 Ryan and Aly Palmer
 Buzz and Carolyn Pierce
 Adam and Roxann Pike
 Gerilyn Potter
 Thomas Powell and Paul Hill
 Robin Ritter and Ben Emmons
 Jim and Cathy Robin
 Robert Roche
 Ed and Jenni Ryan
 Pat and Kathy Sauter
 The Fair Inc./Dancing Fair
 Ken and Katie Searl
 Jim Sheeley
 Brian and Marty Ohana
 Peter and Serene Simon
 Bill and Carin Simpson
 Michelle D. Singleton
 Bill and Becky Smith
 Dr. Bill Smith and Susan Kolze
 Cynthia Sponberg
 Scott Stallman and Katherine Glynn
 Ruth Stoner
 Patricia Strong
 Terence and Carolyn Sullivan
 Tara Syring
 Dale and Laurie Tremain
 Jason and Gina Tschetter
 Vicki Underland-Rosow and Ric Rosow

Jill Vass
 Thomas Venne
 Karen and Bill Walkowski
 Dr. and Mrs. Nicholas M. Wetjen

Associate (\$250 - \$499)

Anonymous (8)
 Heidi Adamson-Baer and Bill Baer
 Mike and Jackie Akin
 Coverra Insurance Services, Inc.
 Cindy Berglund-Little
 Diane Bishop
 Larry Blake on behalf of Murray Spivack
 Thomas M. Boyce
 Bromley Printing, Inc.
 Harry Burns
 Dave Colwell
 Jeremy Coughlin
 Mary Czech
 Jean Des Marais
 Linda Donaldson
 Jan Foster
 Visala and Joe Goswitz
 Jeff and Carol Haff
 Erin Harney
 John and Diane Herman
 Dennis Hill
 Christine Hills
 David and Deb Irvin
 Mr. and Mrs. Eric Jensen
 Nancy and Les Jones
 Donald Kaiser
 Casey Kelly
 Glenn Kline



Our donors – thank you!

Lisa and Ron Kline

Robert Knoll

Janice Kostad

Alex and Kirstin Kranz

Lisa E. Krohn

Patricia L. Landers

Paula J. Larson

Teri Larson Krusack

Tim and C.J. Lechtenberg

Bill and Debbie LeTexier

John C. Levy

Terri Luzovich

Craig J. Maas

Jill M. Manske

Dr. Nathan Marti

Kelly Kaye

Terry Merritt

Sonny and Amy Miller

Leni and David Moore Jr.

Le Mar Nelson

Dr. and Mrs. Craig E. Newell

Carol Nustad

Margaret Odlaug

Cynthia and Jerry Petricca

Lori Pinkelman and Timothy

Sjoquist

Henry Pryor

Alex Richman

Elena Rosas

Rich and Sherry Ruohonen

Jill Rusterholz

Matthew Samuelson

Bonnie and Wayne Sandbulte

Dr. and Mrs. Craig Santolin

David, Karen and Makena Scott

Lee Sheehy

Tonia Shupien

Barbara K. Sletten

Michael Smithson

Sean Stalpes

Mayna Stancill

Randy Steinman

Jay and Betsy Stockwell

Diane Hill Strand

Stephanie Sunnarborg

Laura Terwisscha

Alan Wagner

Tiller Family Foundation

Jeremy Wells

Contributors as of June 30, 2016.

*Please inform us of any errors
or omissions so we can make
corrections in subsequent listings.*

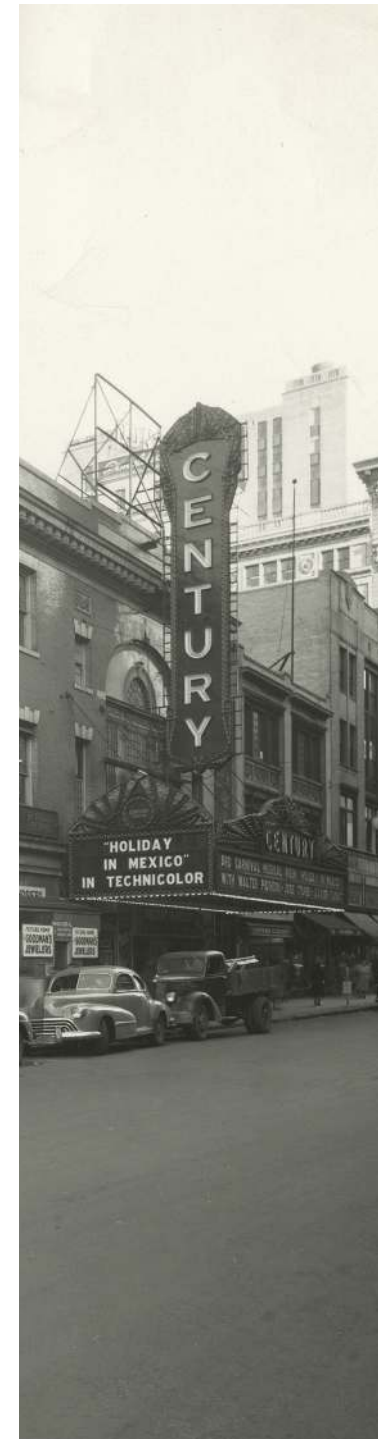

2015-2016 Year in Review

Hennepin Theatre Trust is a nonprofit organization that creates positive change through the arts by bringing together people, businesses and organizations in WeDo™, the West Downtown MPLS Cultural District. We serve the community through our four theatres — the Orpheum, State, Pantages and New Century — and our unique arts, culture and education programs.

Learn more at HennepinTheatreTrust.org and wedompls.org.



This activity is made possible by the voters of Minnesota through a Minnesota State Arts Board Operating Support grant, thanks to a legislative appropriation from the arts and cultural heritage fund.